

CERTIFICATE OF LOCATION OF GOVERNMENT CORNER

County of Anoka

State of Minnesota

Southeast Corner of Sec. 12 Township 32 Range 23

I hereby certify that on the 8th day of March, 1965, I found the described corner which was evidenced by a concrete monument

and I further certify that to perpetuate the location of said corner, I did, at the exact location thereof, place a permanent marker consisting of a concrete monument with sign and post on the north side *(UP 0.5') SIGN LEANING WEST A LOT*

which reference or witness monuments are located in the manner following:

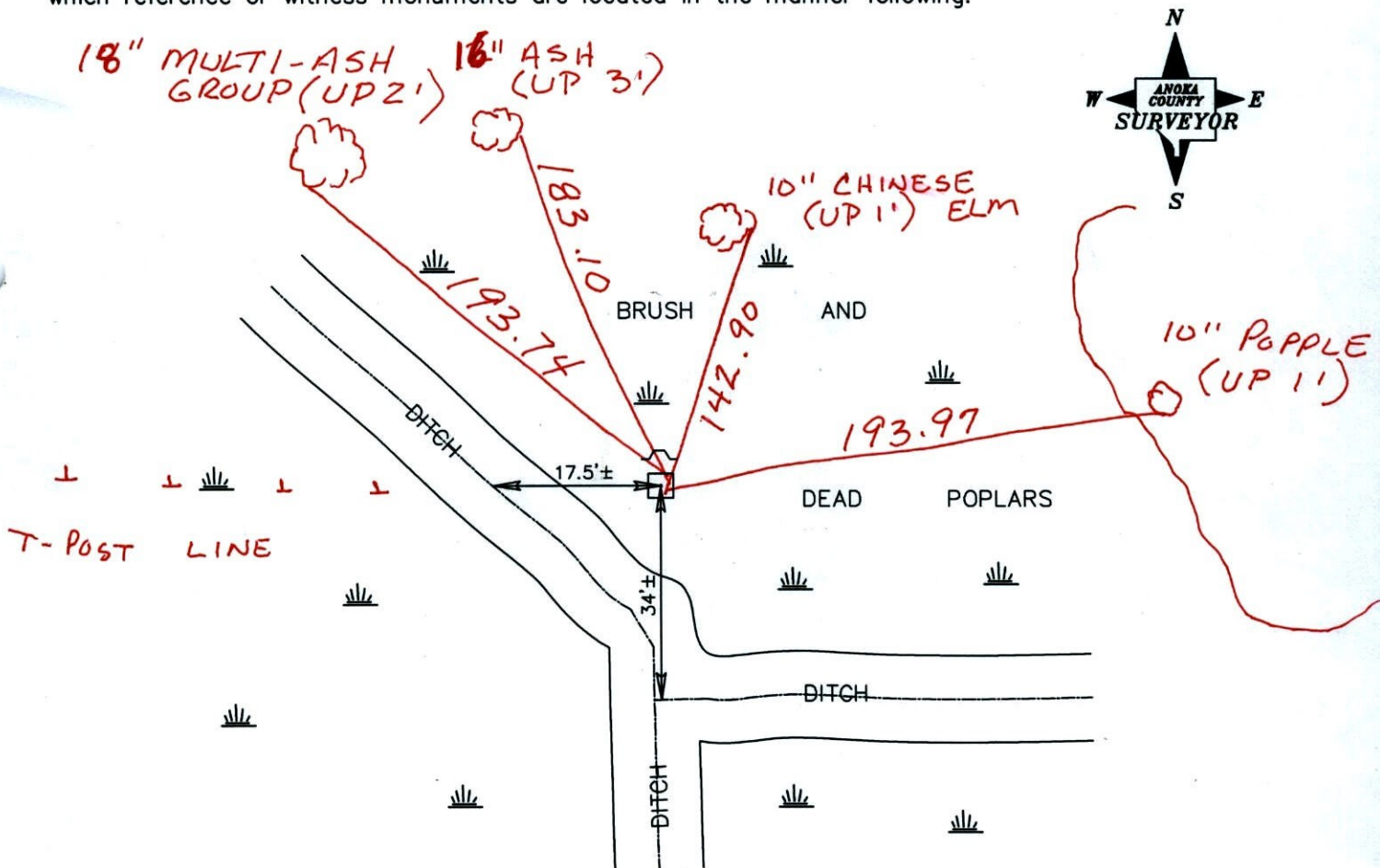

BK-55
TAPED
 Revised date

7/09/81
5/20/88
8/29/96

N.A.D. 1983 Coordinates
 (1996 adjustment)

County Project Coordinates	State Plane Coordinates
Northing <u>185147.3964</u>	Y _____
Easting <u>532038.9539</u>	X _____

Date 1/16/02

CERTIFICATE OF LOCATION OF GOVERNMENT CORNER

County of Anoka

State of Minnesota

SOUTHEAST Corner of Sec. 12 Township 32 Range 23

I hereby certify that on the 8 day of MARCH, 1965, I found the described corner which was evidenced by CONCRETE MONUMENT

and I further certify that to perpetuate the location of said corner, I did, at the exact location thereof, place a permanent marker consisting of SAME WITH SIGN AND POST ON NORTH SIDE

which reference or witness monuments are located in the manner following:

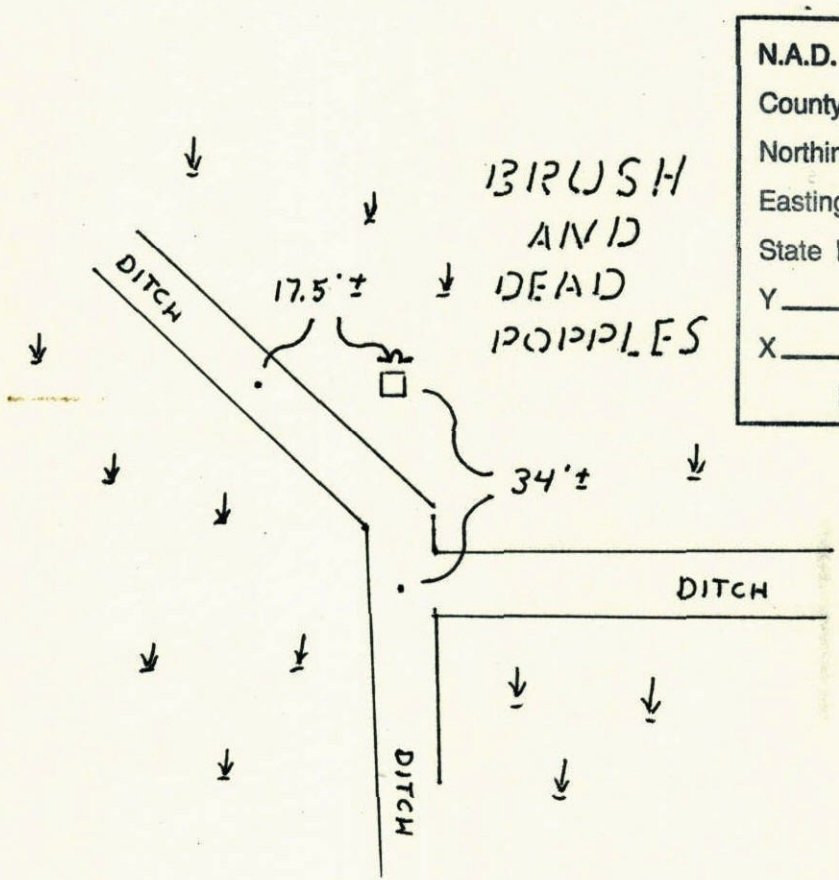

N.A.D.	1983	Co-ordinates
County	Project	Co-ordinates
Northing		<u>185147.3964</u>
Easting		<u>532038.9539</u>
State Plane Co-ordinates		
Y		_____
X		_____
Date _____		

Revised date	Revised date	Revised date
<u>7-9-81</u>		
<u>5-20-88</u>		
<u>8-29-96</u>		

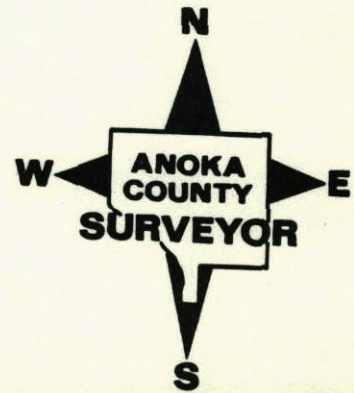

44
S.E. Cor. Sec. 12 T32 R23

Found 5" sq. concrete monument with "X" on top, leaning in swamp. Reset it plumb. Should be replaced with red & white iron pipe. up. 1.5' ± There is nothing to tie to. Concrete is standing erect.

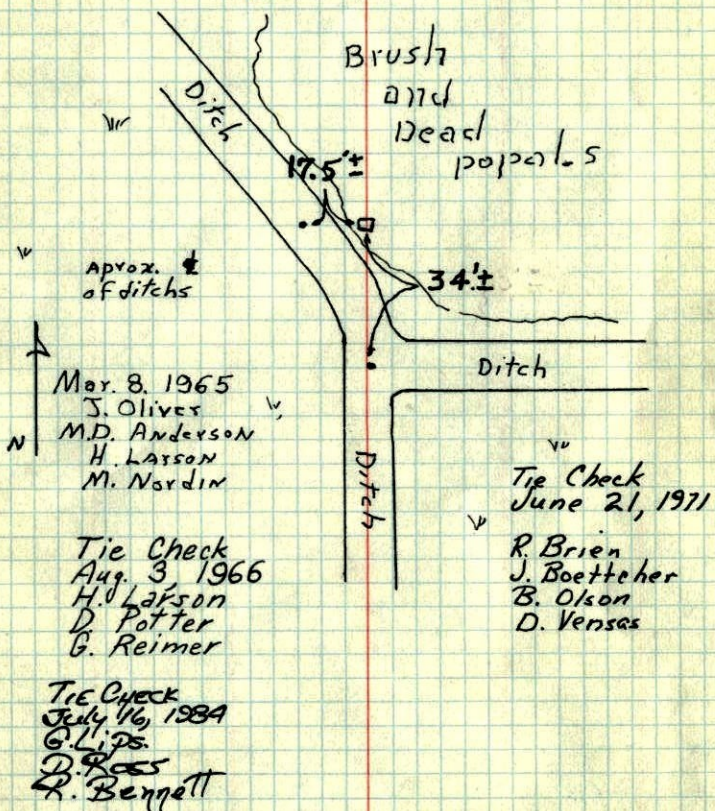

TEMPERATURE CORRECTED
AND HORIZONTALLY
TAPED MEASUREMENTS

ROLAND W. ANDERSON
COUNTY SURVEYOR
ANOKA COUNTY, MINNESOTA.

SE Cor. Sec. 12, T32, R23

Found 5' Sq. Concrete Monument with "X" on Top leaning in Swamp. Reset it plumb. Should be replaced with Red & White I.P.

Mar. 8, 1965
J. Oliver
M.D. Anderson
M. Nordin
H. Larson

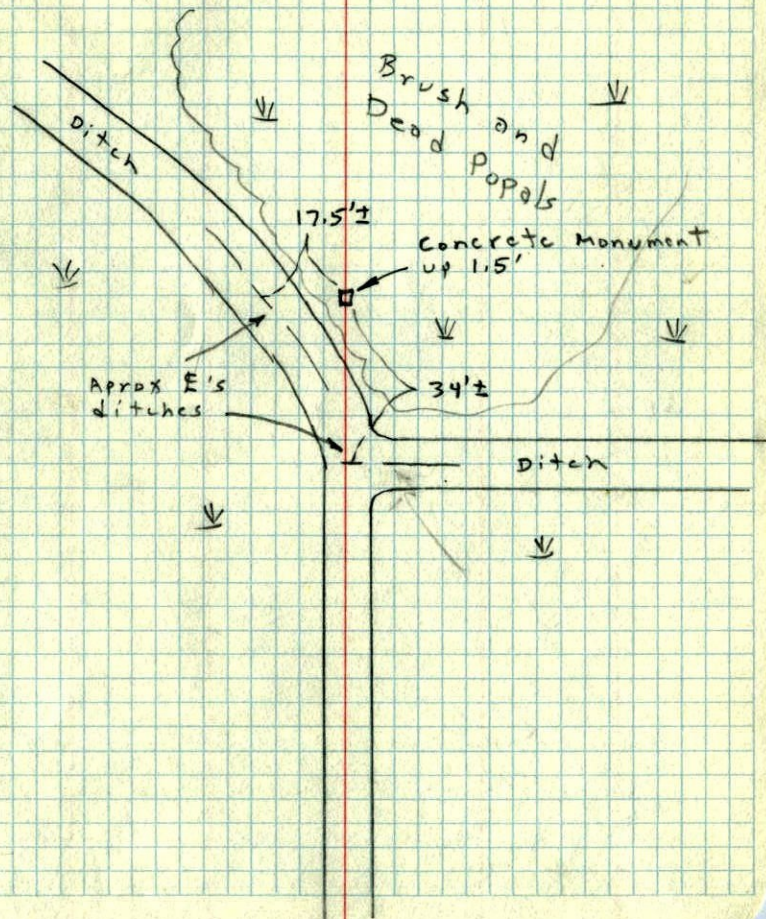

S. E. Cor. Sec. 12, T32, R23

Conc. Mon. up 1.2'

In line with centerline of Road
to the West.

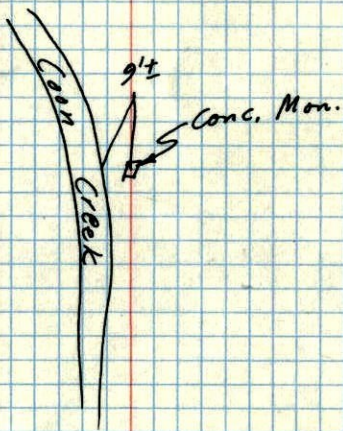

Feb. 7, 1956
Co. Hwy. Dept.

SE Cor Sec 12 T32 R23

2/7/56

Located above Cor. on this date.
Found Conc. Mon. 1.2' above ground.
No ties available - Cor. is E. of
Coon Cr. approx. 9.0' + in line
with ϕ of rd. W.